

PURAVANKARA

LAKEVISTA **AT** **PURVA**
WINDERMERE
PALLIKARANAI

FLOOR PLAN BROCHURE



MASTERPLAN

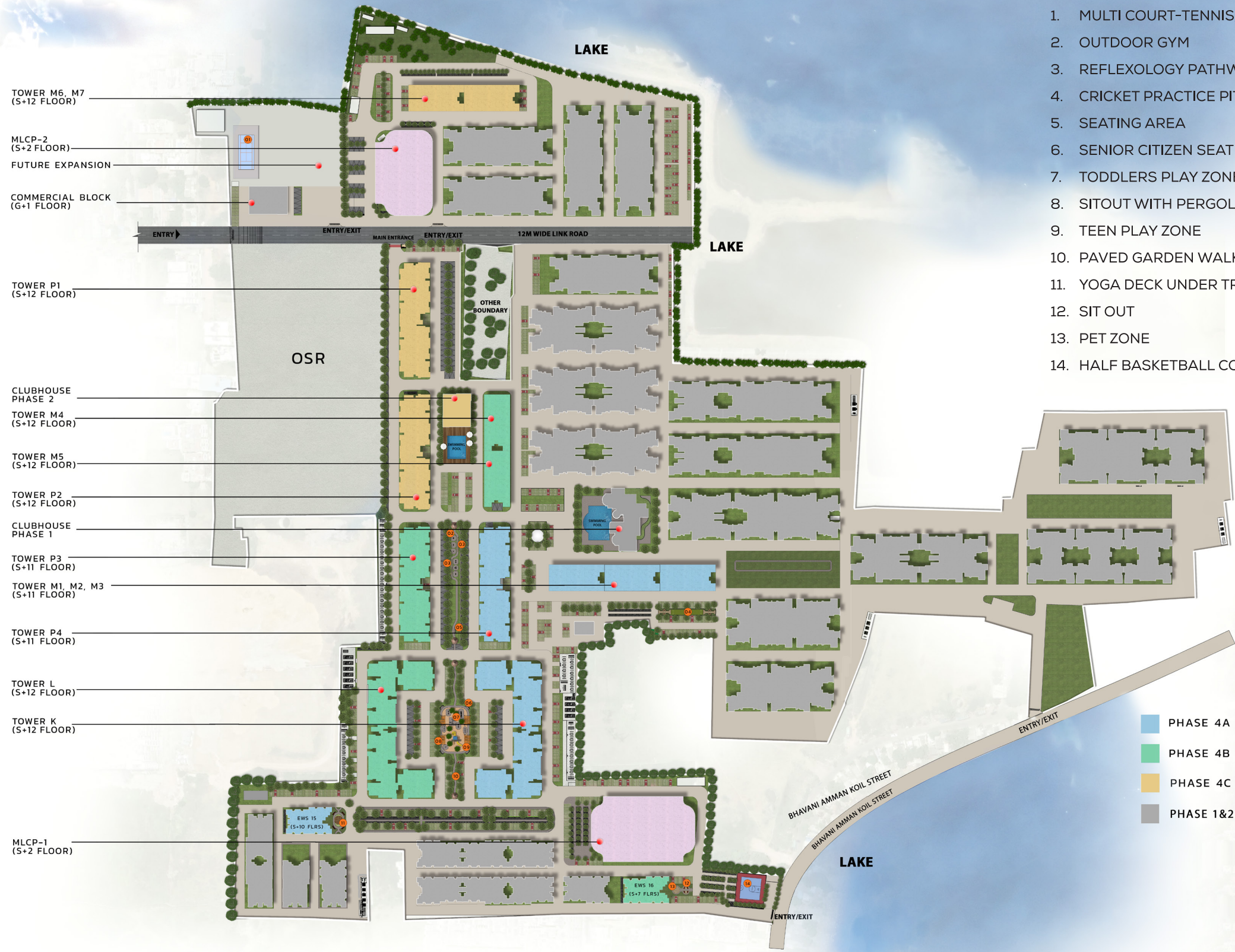

AMENITIES

1. MULTI COURT-TENNIS/VOLLEYBALL
2. OUTDOOR GYM
3. REFLEXOLOGY PATHWAY
4. CRICKET PRACTICE PITCH
5. SEATING AREA
6. SENIOR CITIZEN SEATING AREA
7. TODDLERS PLAY ZONE
8. SITOUT WITH PERGOLA
9. TEEN PLAY ZONE
10. PAVED GARDEN WALK
11. YOGA DECK UNDER TREE HOUSE
12. SIT OUT
13. PET ZONE
14. HALF BASKETBALL COURT

- PHASE 4A
- PHASE 4B
- PHASE 4C
- PHASE 1&2



TYPICAL FLOOR PLANS



KEY PLAN

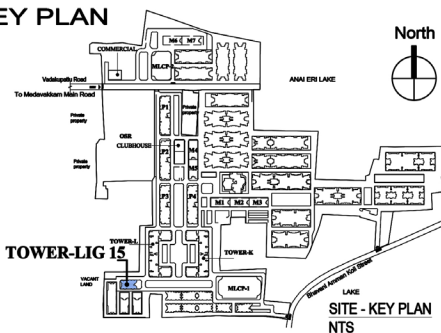

**TOWER - LIG 15 - 1B1T
TYPICAL FLOOR PLAN
1st TO 10th FLOOR**

North

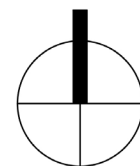

Disclaimer:

(1) All the plans, designs, images, dimensions, facilities and other details herein are purely indicative in nature and the intended recipient should note that these are to be treated as purely provisional and informative and as such only tentative subject to approval from respective authorities. We reserve the right to modify / change / amend / after any of any of the aforesaid in the aforesaid in the best interest of the development with out prior intimation / notice and without any obligation. the content herein should not be constructed as an offer / invitation to offer / contract and does not have any legal binding. the printed material inter alia images, content therein is for representative purpose only.



KEY PLAN

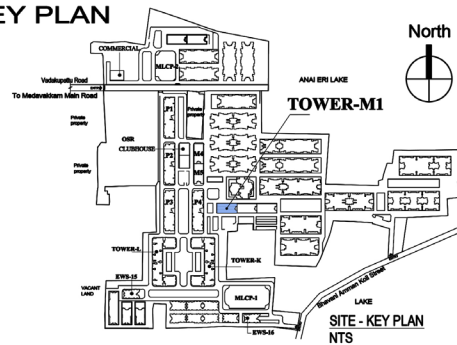

**TOWER - M1- 2B2T
TYPICAL FLOOR PLAN
1st TO 11th FLOOR**

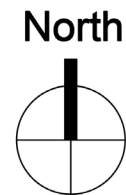

Disclaimer:

(1) All the plans, designs, images, dimensions, facilities and other details herein are purely indicative in nature and the intended recipient should note that these are to be treated as purely provisional and informative and as such only tentative subject to approval from respective authorities. We reserve the right to modify / change / amend / after any of any of the aforesaid in the aforesaid in the best interest of the development with out prior intimation / notice and without any obligation. the content herein should not be constructed as an offer / invitation to offer / contract and does not have any legal binding. the printed material inter alia images, content therein is for representative purpose only.



KEY PLAN

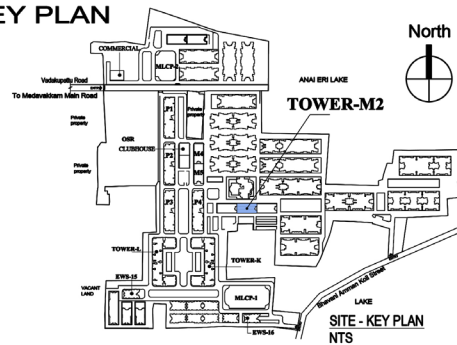

**TOWER - M2- 2B2T
TYPICAL FLOOR PLAN
1st TO 11th FLOOR**

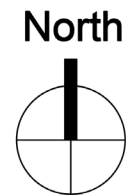

Disclaimer:

(1) All the plans, designs, images, dimensions, facilities and other details herein are purely indicative in nature and the intended recipient should note that these are to be treated as purely provisional and informative and as such only tentative subject to approval from respective authorities. We reserve the right to modify / change / amend / after any of any of the aforesaid in the aforesaid in the best interest of the development with out prior intimation / notice and without any obligation. the content herein should not be constructed as an offer / invitation to offer / contract and does not have any legal binding. the printed material inter alia images, content therein is for representative purpose only.



KEY PLAN

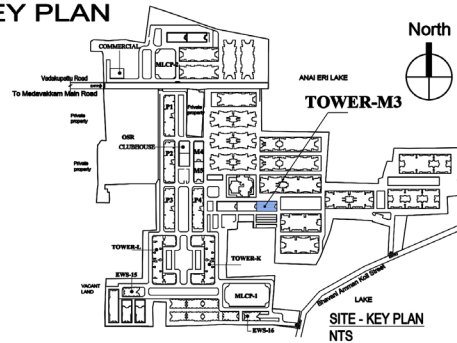

**TOWER - M3- 2B2T
TYPICAL FLOOR PLAN
1st TO 11th FLOOR**

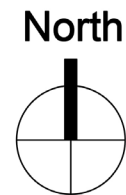

Disclaimer:

(1) All the plans, designs, images, dimensions, facilities and other details herein are purely indicative in nature and the intended recipient should note that these are to be treated as purely provisional and informative and as such only tentative subject to approval from respective authorities. We reserve the right to modify / change / amend / after any of any of the aforesaid in the aforesaid in the best interest of the development with out prior intimation / notice and without any obligation. the content herein should not be constructed as an offer / invitation to offer / contract and does not have any legal binding. the printed material inter alia images, content therein is for representative purpose only.

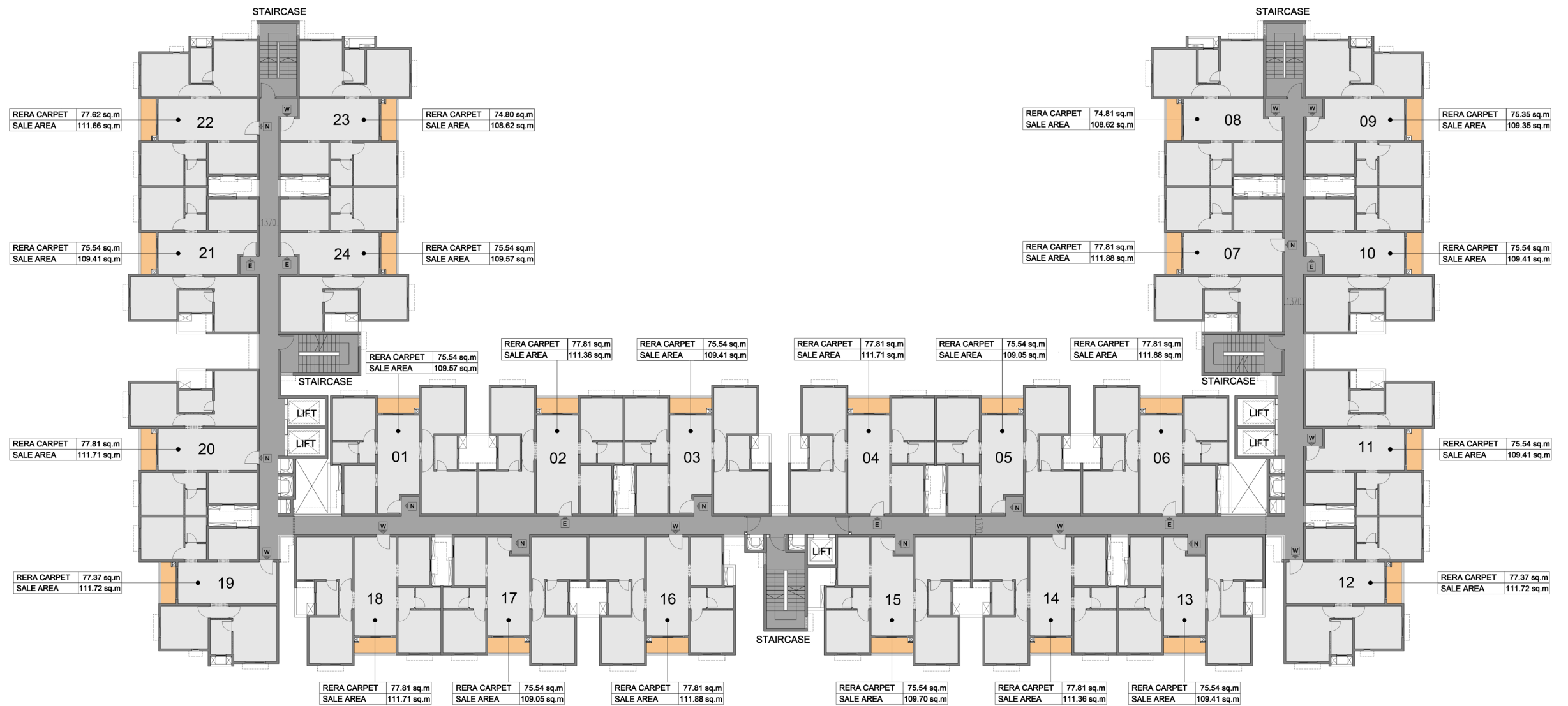

KEY PLAN

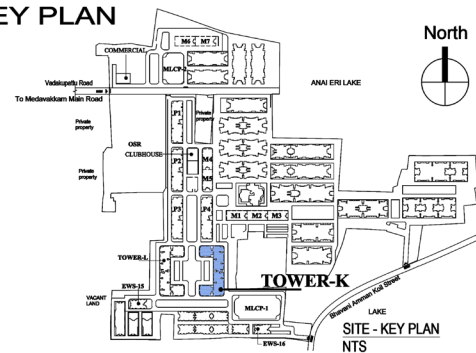

**TOWER - K-3B2T
TYPICAL FLOOR PLAN
1st TO 12th FLOOR**

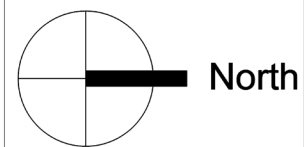

Disclaimer:

(1) All the plans, designs, images, dimensions, facilities and other details herein are purely indicative in nature and the intended recipient should note that these are to be treated as purely provisional and informative and as such only tentative subject to approval from respective authorities. We reserve the right to modify / change / amend / after any of any of the aforesaid in the best interest of the development with out prior intimation / notice and without any obligation. the content herein should not be construed as an offer / invitation to offer / contract and does not have any legal binding. the printed material inter alia images, content therein is for representative purpose only.

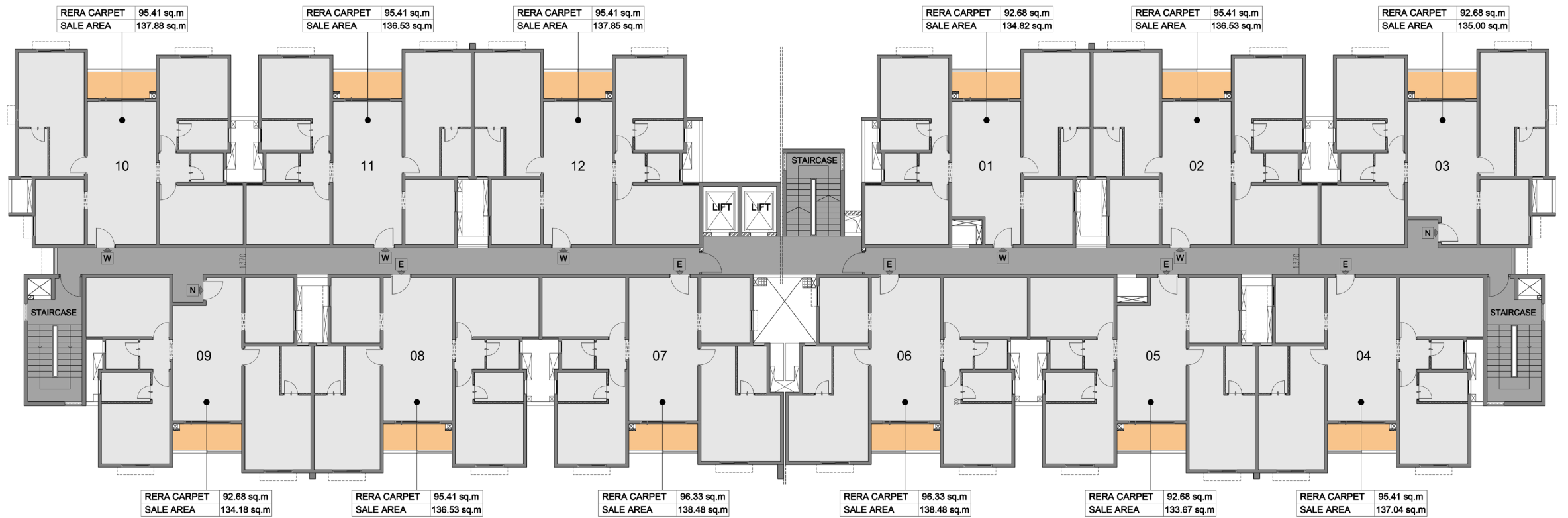

KEY PLAN

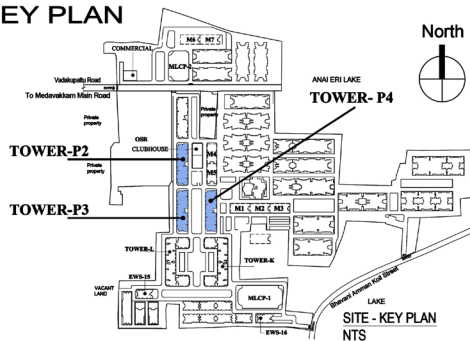

**TOWER - P4 -3B3T
TYPICAL FLOOR PLAN
1st TO 11th FLOOR**



Disclaimer:

(1) All the plans, designs, images, dimensions, facilities and other details herein are purely indicative in nature and the intended recipient should note that these are to be treated as purely provisional and informative and as such only tentative subject to approval from respective authorities. We reserve the right to modify / change / amend / after any of any of the aforesaid in the aforesaid in the best interest of the development with out prior intimation / notice and without any obligation. the content herein should not be constructed as an offer / invitation to offer / contract and does not have any legal binding. the printed material inter alia images, content therein is for representative purpose only.

TYPICAL UNIT PLANS

TOWER EWS 15, 16: 1B, 1T UNIT - 04

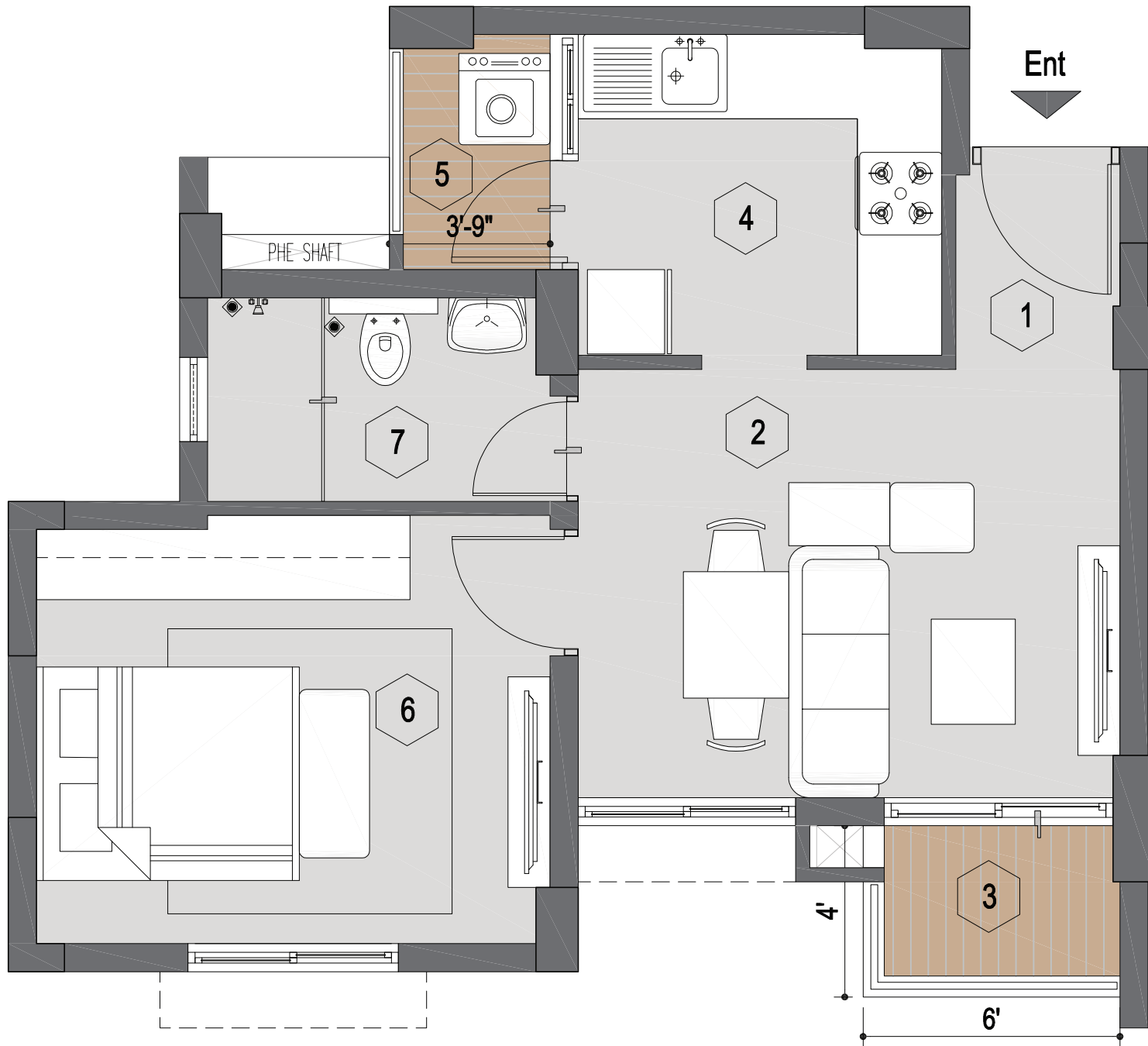

LEGENDS		
1	FOYER	3'10" X 4'7"
2	LIVING/DINING	12'8" X 10'0"
3	BALCONY	6'0" X 4'0"
4	KITCHEN	8'6" X 7'6"
5	UTILITY	3'9" X 5'6"
6	BEDROOM	12'0" X 10'0"
7	TOILET	8'0" X 4'9"

Indicative Saleable Area	~624 Sq.ft.
RERA Carpet Area	~379 Sq.ft.
Indicative Usable Area	~417 Sq.ft.

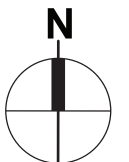

1 Foot = 0.3048m

TOWER M1: 2B, 2T UNIT - 01

Ent
▼

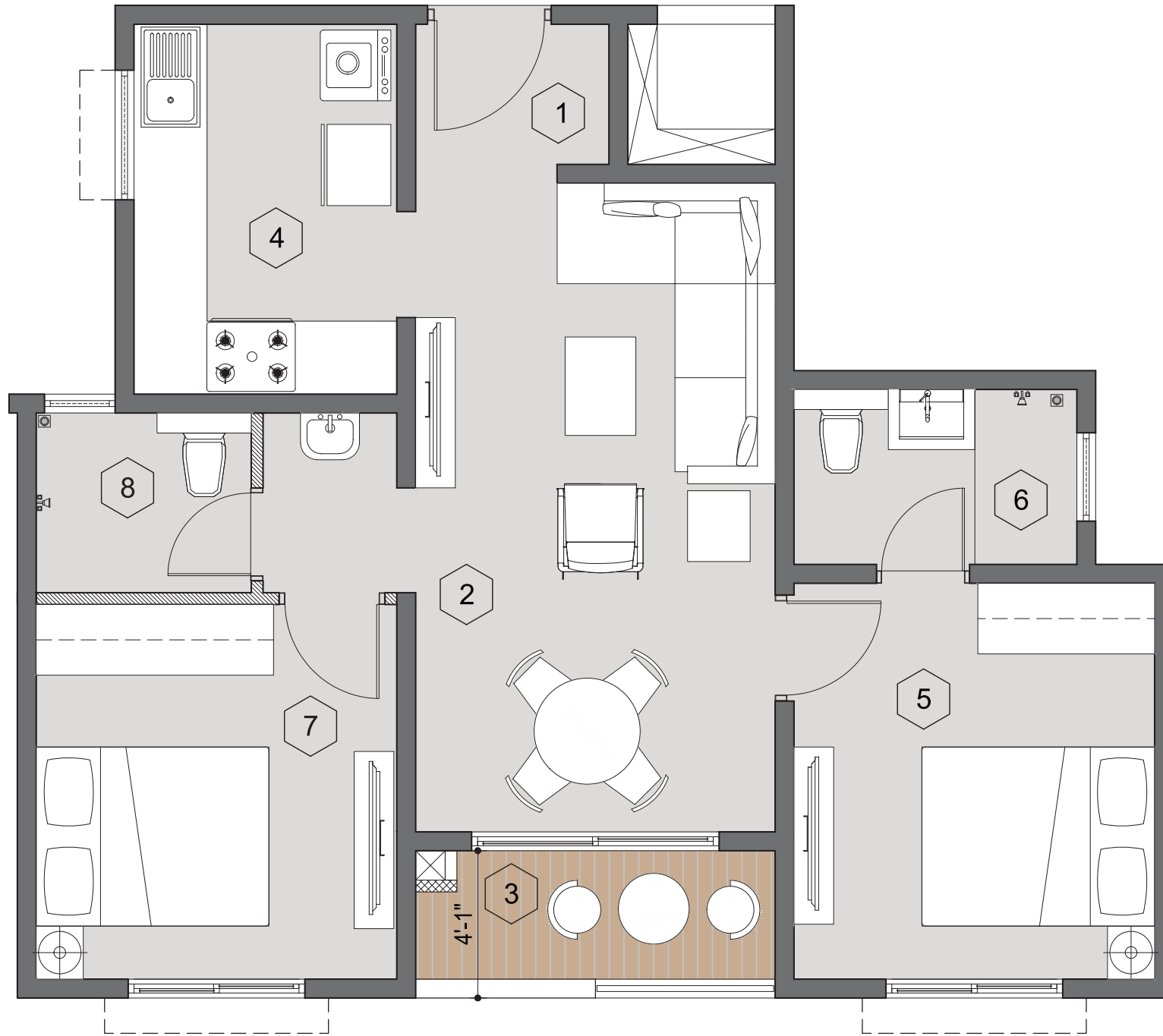

LEGENDS		
1	FOYER	5'5" X 4'5"
2	LIVING/DINING	10'0" X 18'1"
3	BALCONY	10'0 X 4'1"
4	KITCHEN/UTILITY	7'4" X 10'4"
5	MASTER BEDROOM	10'0" X 11'0"
6	MB TOILET	7'10" X 4'10"
7	BEDROOM 2	10'0" X 10'5"
8	COMMON TOILET	6'0" X 5'0"

Indicative Saleable Area	~902 Sq.ft.
RERA Carpet Area	~613 Sq.ft.
Indicative Usable Area	~648 Sq.ft.

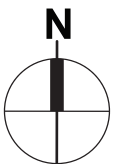

1 Foot = 0.3048m

TOWER M1: 2B, 2T UNIT - 03

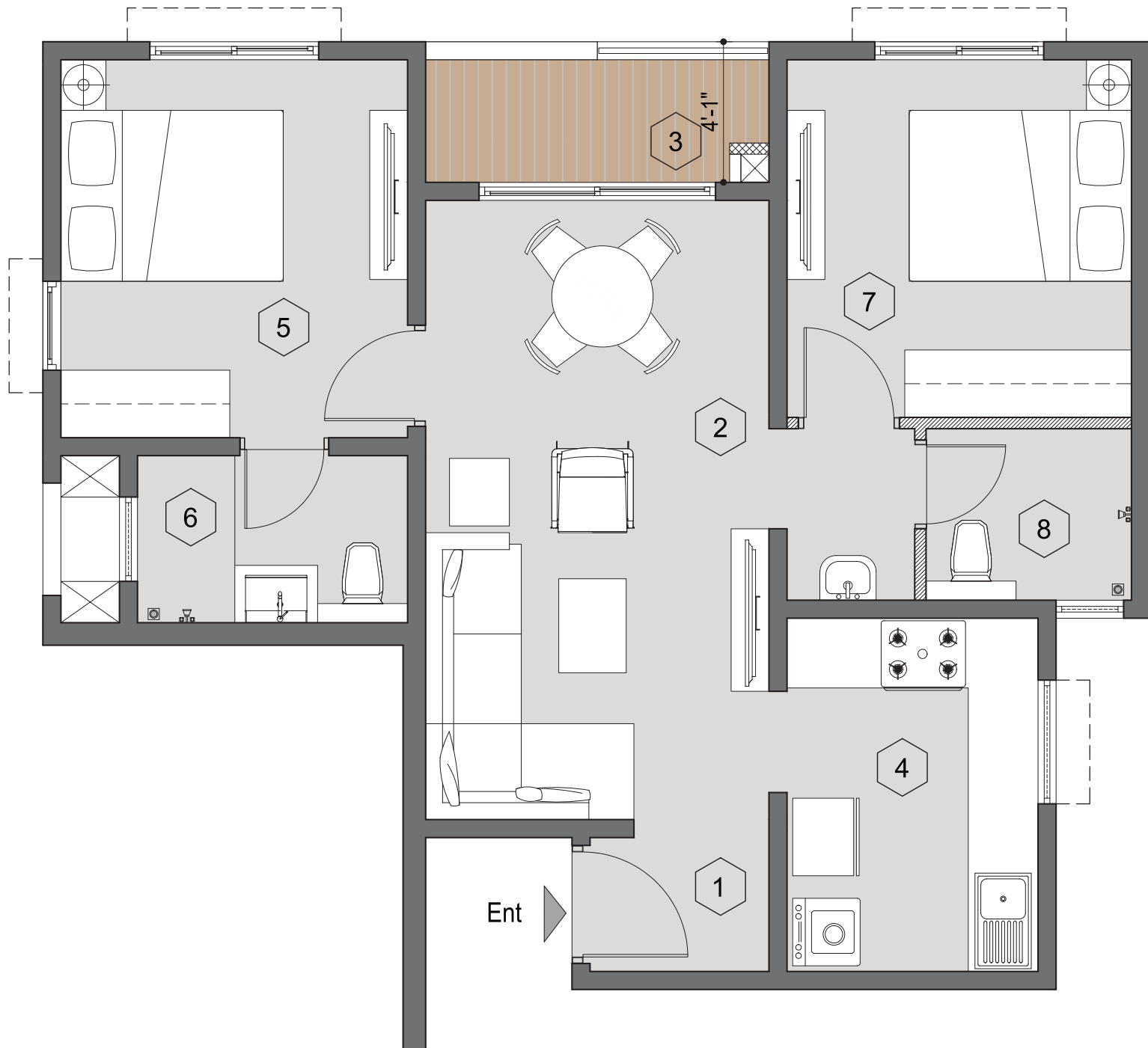

LEGENDS		
1	FOYER	5'3" X 4'5"
2	LIVING/DINING	10'0" X 18'1"
3	BALCONY	10'0 X 4'1"
4	KITCHEN/UTILITY	7'4" X 10'4"
5	MASTER BEDROOM	10'1" X 11'0"
6	MB TOILET	7'10" X 4'10"
7	BEDROOM 2	10'0" X 10'5"
8	COMMON TOILET	6'0" X 5'0"

Indicative Saleable Area	~914 Sq.ft.
RERA Carpet Area	~613 Sq.ft.
Indicative Usable Area	~648 Sq.ft.

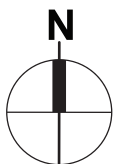

1 Foot = 0.3048m

TOWER K: 3B, 2T UNIT - 07

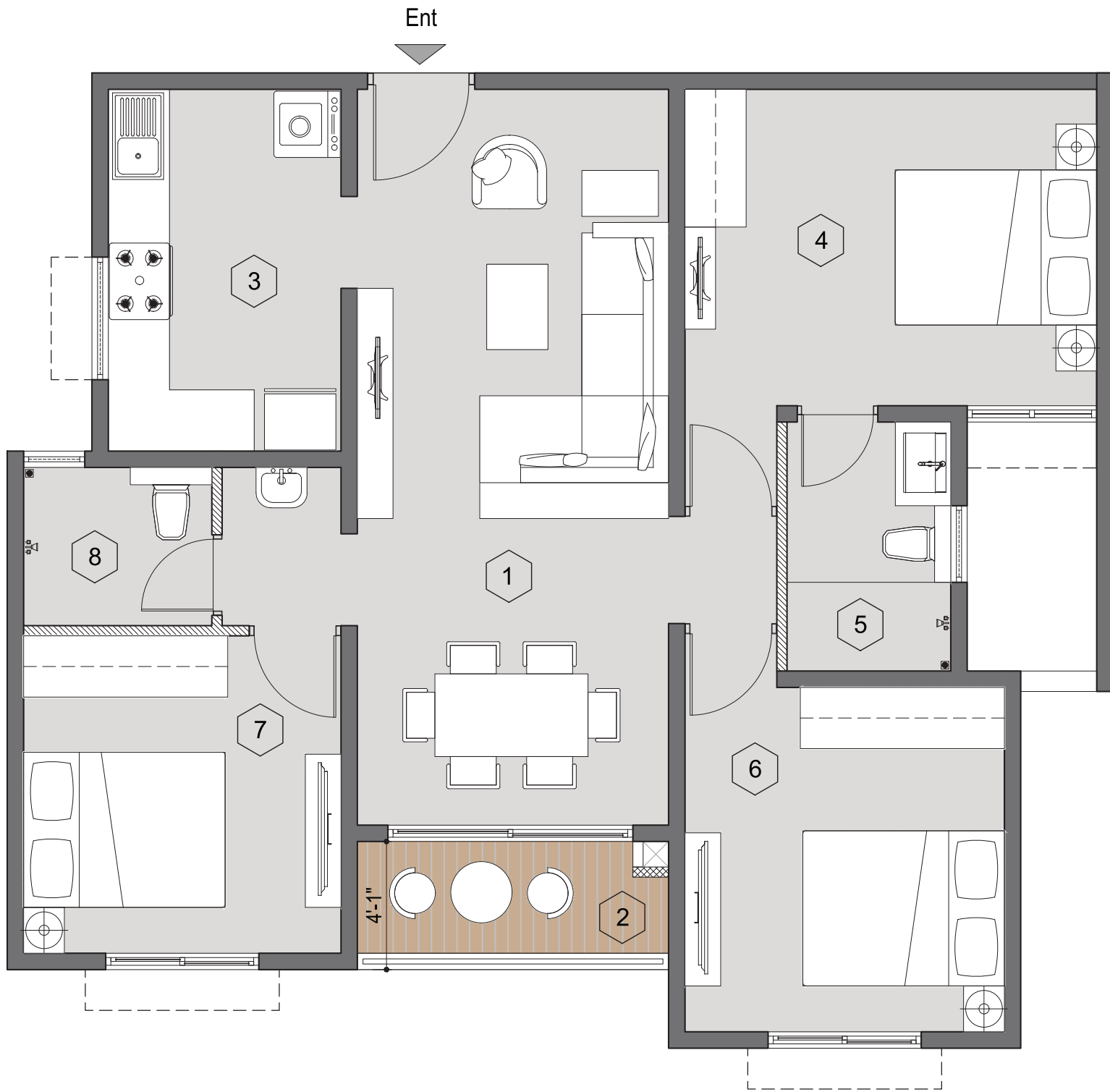

LEGENDS		
1	LIVING/DINING	10'0" X 23'8"
2	BALCONY	10'0" X 4'1"
3	KITCHEN/UTILITY	7'6" X 11'8"
4	MASTER BEDROOM	13'3" X 10'2"
5	MB TOILET	5'3" X 8'0"
6	BEDROOM 2	10'3" X 11'1"
7	BEDROOM 3	10'2" X 10'2"
8	COMMON TOILET	6'1" X 5'1"

Indicative Saleable Area	~1204 Sq.ft.
RERA Carpet Area	~838 Sq.ft.
Indicative Usable Area	~872 Sq.ft.

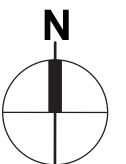

1 Foot = 0.3048m

TOWER K: 3B, 2T UNIT - 09

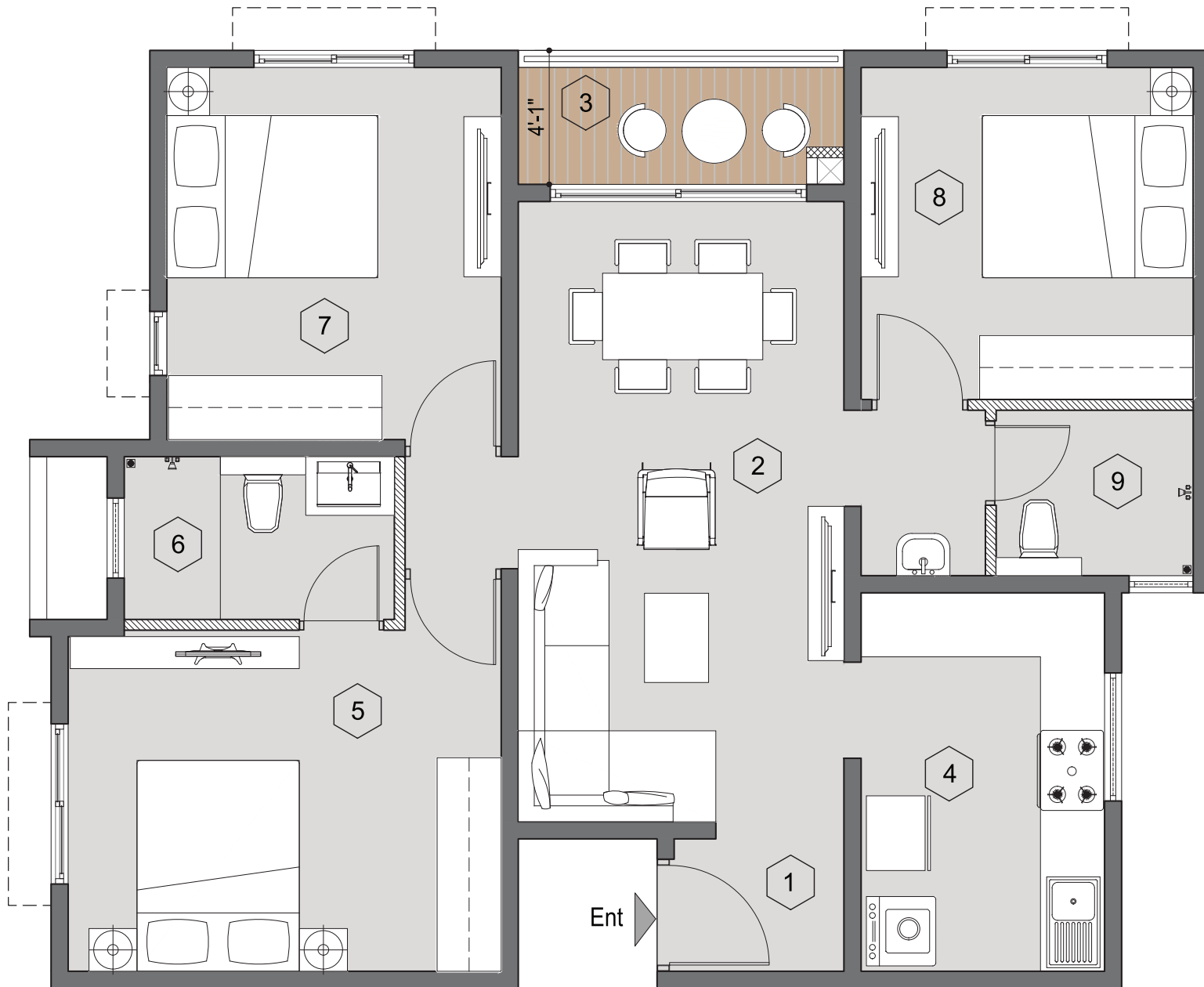

LEGENDS		
1	FOYER	5'3" X 4'7"
2	LIVING/DINING	10'0" X 19'1"
3	BALCONY	10'0" X 4'1"
4	KITCHEN/UTILITY	7'6" X 11'8"
5	MASTER BEDROOM	13'4" X 10'6"
6	MB TOILET	8'4" X 5'0"
7	BEDROOM 2	10'3" X 11'5"
8	BEDROOM 3	10'2" X 10'2"
9	COMMON TOILET	6'1" X 5'1"

Indicative Saleable Area	~1177 Sq.ft.
RERA Carpet Area	~811 Sq.ft.
Indicative Usable Area	~846 Sq.ft.



1 Foot = 0.3048m

TOWER P4: 3B, 3T UNIT - 07

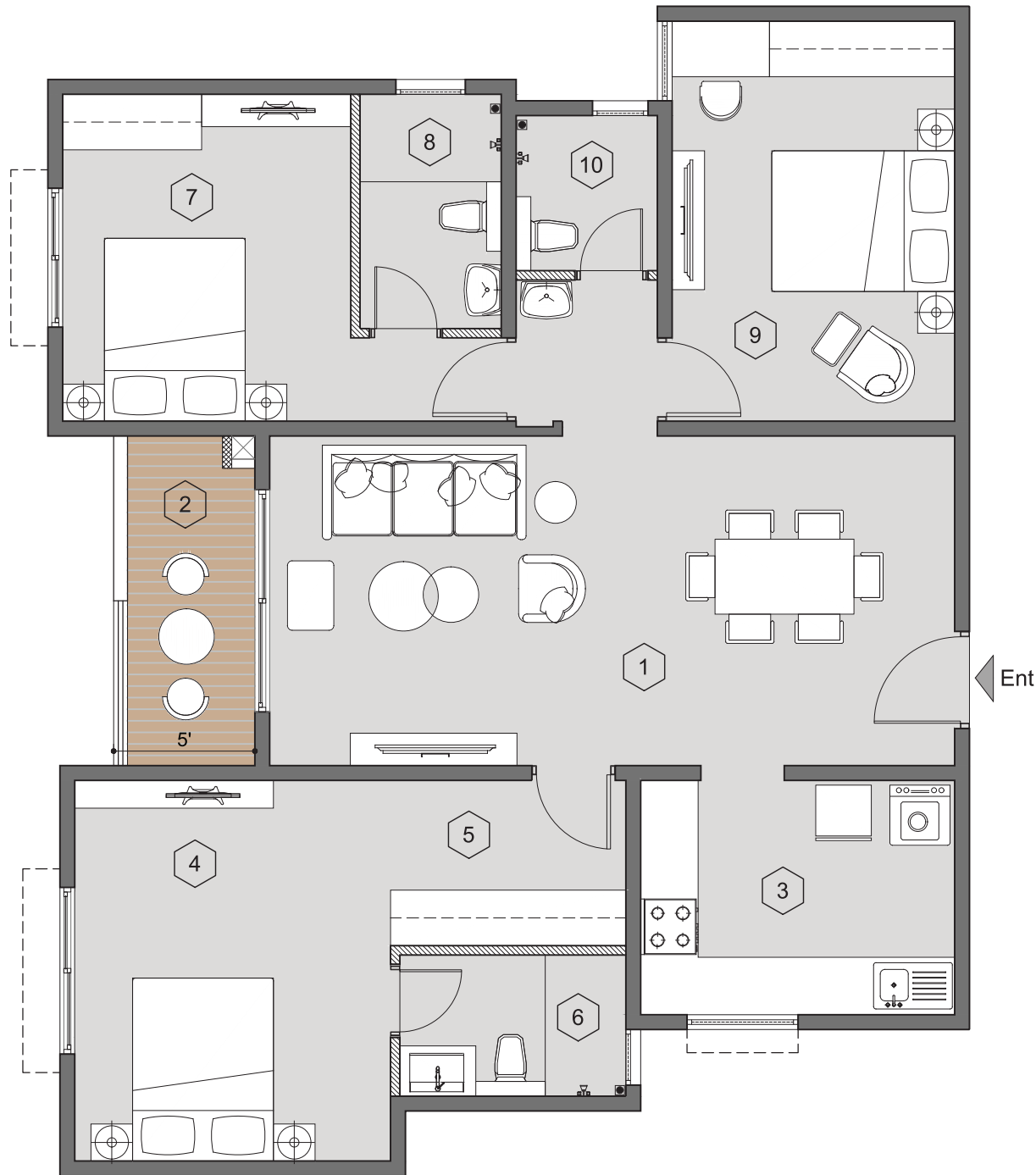

LEGENDS		
1	LIVING/DINING	24'3" X 11'8"
2	BALCONY	5'0" X 11'8"
3	KITCHEN/UTILITY	11'1" X 8'4"
4	MASTER BEDROOM	11'2" X 13'6"
5	DRESS	8'4" X 5'10"
6	MB TOILET	8'0 X 5'0"
7	BEDROOM 2	10'2" X 11'7"
8	TOILET	5'0" X 8'4"
9	BEDROOM 3	10'0" 14'2"
10	COMMON TOILET	5'0" X 5'6"

Indicative Saleable Area	~1491 Sq.ft.
RERA Carpet Area	~1037 Sq.ft.
Indicative Usable Area	~1088 Sq.ft.

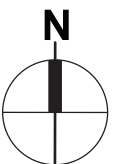

1 Foot = 0.3048m

Site Office: LAKEVISTA-A PART OF PURVA WINERMERE - Bhavani Amman Koil St, Pallikaranai, Chennai - 600100
Puravankara Limited, 130/1, Ulsoor Road, Bangalore - 560042

The images used are only indicative   **CREDAI**

Call: +91 80 44 55 55 55 / Web: Puravankara.com Mail: sales@puravankara.com

All the plans, designs, images, dimensions, facilities and other details herein are purely indicative in nature and the intended recipient should note that these are to be treated as purely provisional and informative and as such only tentative subject to approval from respective authorities. We reserve the right to modify / change / amend / alter any of the aforesaid in the best interest of the development without prior intimation / notice and without any obligation. The content herein should not be constructed as an offer / invitation to offer / contract and does not have any legal binding. The printed material inter alia images, content therein is for representative purpose only. (2) Dado, sink, faucet & cooking platform in Kitchen are not provided to enable the customer to install modular kitchen of their choice **RERA No. TN/29/Building/0008/2023; TN/29/Building/0009/2023; TN/29/Building/0010/2023. Visit rera.tn.gov.in Lakevista is part of masterplan of Purva Windermere. Images for representation purpose only. T & C apply.**